

Google

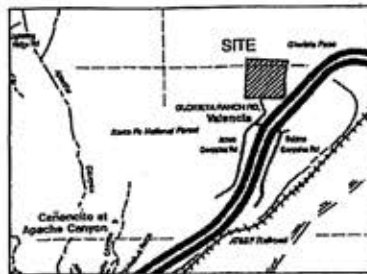

VICINITY MAP

DEDICATION AND AFFIDAVIT

I, JOHN ALLIEN, OF THE COUNTY OF SANTA FE, STATE OF NEW MEXICO, DO HEREBY DEDICATE TO THE COUNTY OF SANTA FE, STATE OF NEW MEXICO, THE FOLLOWING INTEREST IN REAL PROPERTY, TO-WIT: A CERTAIN PARCEL OF LAND, MORE PARTICULARLY DESCRIBED AS FOLLOWS: ...

LEGEND AND NOTES

- DEDICATED POINT FOUND BEST COPY ON AN ADJACENT SURVEY
- DEDICATED POINT SET BY SURVEY
- DEDICATED POINT TRANSFERRED
- DEDICATED BRUSH REMOVED
- DEDICATED LINE OF EASEMENT
- DEDICATED OVERHANG LINES
- DEDICATED FENCE LINE

1. THIS PLAN IS SUBJECT TO ANY EASEMENTS, RESTRICTIONS AND COVENANTS OF RECORD.
2. THIS PLAN IS SUBJECT TO ANY EASEMENTS, RESTRICTIONS AND COVENANTS OF RECORD.
3. THIS PLAN IS SUBJECT TO ANY EASEMENTS, RESTRICTIONS AND COVENANTS OF RECORD.
4. THIS PLAN IS SUBJECT TO ANY EASEMENTS, RESTRICTIONS AND COVENANTS OF RECORD.

SANTA FE COUNTY APPROVAL NOTES AND CONDITIONS:

APPROVALS:
 COUNTY CLERK: [Signature]
 COUNTY ENGINEER: [Signature]
 COUNTY ASSESSOR: [Signature]
 COUNTY TREASURER: [Signature]

- NOTES:**
1. THE LOTS SHOWN HEREIN ARE WITHIN THE PLANNING AND PLATING AREA OF THE COUNTY OF SANTA FE.
 2. THE LOTS SHOWN HEREIN ARE WITHIN THE PLANNING AND PLATING AREA OF THE COUNTY OF SANTA FE.
 3. THE LOTS SHOWN HEREIN ARE WITHIN THE PLANNING AND PLATING AREA OF THE COUNTY OF SANTA FE.
 4. THE LOTS SHOWN HEREIN ARE WITHIN THE PLANNING AND PLATING AREA OF THE COUNTY OF SANTA FE.
 5. THE LOTS SHOWN HEREIN ARE WITHIN THE PLANNING AND PLATING AREA OF THE COUNTY OF SANTA FE.
 6. THE LOTS SHOWN HEREIN ARE WITHIN THE PLANNING AND PLATING AREA OF THE COUNTY OF SANTA FE.
 7. THE LOTS SHOWN HEREIN ARE WITHIN THE PLANNING AND PLATING AREA OF THE COUNTY OF SANTA FE.
 8. THE LOTS SHOWN HEREIN ARE WITHIN THE PLANNING AND PLATING AREA OF THE COUNTY OF SANTA FE.
 9. THE LOTS SHOWN HEREIN ARE WITHIN THE PLANNING AND PLATING AREA OF THE COUNTY OF SANTA FE.
 10. THE LOTS SHOWN HEREIN ARE WITHIN THE PLANNING AND PLATING AREA OF THE COUNTY OF SANTA FE.

LINE	LENGTH	BEARING
1-2	100.00	S 00° 00' 00" W
2-3	100.00	S 00° 00' 00" W
3-4	100.00	S 00° 00' 00" W
4-5	100.00	S 00° 00' 00" W
5-6	100.00	S 00° 00' 00" W
6-7	100.00	S 00° 00' 00" W
7-8	100.00	S 00° 00' 00" W
8-9	100.00	S 00° 00' 00" W
9-10	100.00	S 00° 00' 00" W
10-11	100.00	S 00° 00' 00" W
11-12	100.00	S 00° 00' 00" W
12-13	100.00	S 00° 00' 00" W
13-14	100.00	S 00° 00' 00" W
14-15	100.00	S 00° 00' 00" W
15-16	100.00	S 00° 00' 00" W
16-17	100.00	S 00° 00' 00" W
17-18	100.00	S 00° 00' 00" W
18-19	100.00	S 00° 00' 00" W
19-20	100.00	S 00° 00' 00" W
20-21	100.00	S 00° 00' 00" W
21-22	100.00	S 00° 00' 00" W
22-23	100.00	S 00° 00' 00" W
23-24	100.00	S 00° 00' 00" W
24-25	100.00	S 00° 00' 00" W
25-26	100.00	S 00° 00' 00" W
26-27	100.00	S 00° 00' 00" W
27-28	100.00	S 00° 00' 00" W
28-29	100.00	S 00° 00' 00" W
29-30	100.00	S 00° 00' 00" W
30-31	100.00	S 00° 00' 00" W
31-32	100.00	S 00° 00' 00" W
32-33	100.00	S 00° 00' 00" W
33-34	100.00	S 00° 00' 00" W
34-35	100.00	S 00° 00' 00" W
35-36	100.00	S 00° 00' 00" W
36-37	100.00	S 00° 00' 00" W
37-38	100.00	S 00° 00' 00" W
38-39	100.00	S 00° 00' 00" W
39-40	100.00	S 00° 00' 00" W
40-41	100.00	S 00° 00' 00" W
41-42	100.00	S 00° 00' 00" W
42-43	100.00	S 00° 00' 00" W
43-44	100.00	S 00° 00' 00" W
44-45	100.00	S 00° 00' 00" W
45-46	100.00	S 00° 00' 00" W
46-47	100.00	S 00° 00' 00" W
47-48	100.00	S 00° 00' 00" W
48-49	100.00	S 00° 00' 00" W
49-50	100.00	S 00° 00' 00" W
50-51	100.00	S 00° 00' 00" W
51-52	100.00	S 00° 00' 00" W
52-53	100.00	S 00° 00' 00" W
53-54	100.00	S 00° 00' 00" W
54-55	100.00	S 00° 00' 00" W
55-56	100.00	S 00° 00' 00" W
56-57	100.00	S 00° 00' 00" W
57-58	100.00	S 00° 00' 00" W
58-59	100.00	S 00° 00' 00" W
59-60	100.00	S 00° 00' 00" W
60-61	100.00	S 00° 00' 00" W
61-62	100.00	S 00° 00' 00" W
62-63	100.00	S 00° 00' 00" W
63-64	100.00	S 00° 00' 00" W
64-65	100.00	S 00° 00' 00" W
65-66	100.00	S 00° 00' 00" W
66-67	100.00	S 00° 00' 00" W
67-68	100.00	S 00° 00' 00" W
68-69	100.00	S 00° 00' 00" W
69-70	100.00	S 00° 00' 00" W
70-71	100.00	S 00° 00' 00" W
71-72	100.00	S 00° 00' 00" W
72-73	100.00	S 00° 00' 00" W
73-74	100.00	S 00° 00' 00" W
74-75	100.00	S 00° 00' 00" W
75-76	100.00	S 00° 00' 00" W
76-77	100.00	S 00° 00' 00" W
77-78	100.00	S 00° 00' 00" W
78-79	100.00	S 00° 00' 00" W
79-80	100.00	S 00° 00' 00" W
80-81	100.00	S 00° 00' 00" W

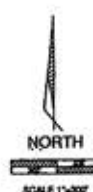
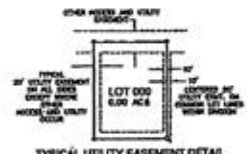
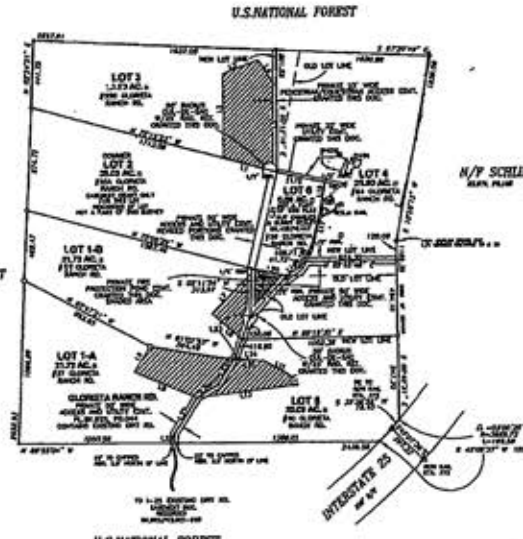

SURVEYORS CERTIFICATE
 I HEREBY CERTIFY THAT THIS PLAN AND THE NOTES HEREON ARE AN ACCURATE REPRESENTATION OF A FIELD SURVEY COMPLETED BY ME OR UNDER MY SUPERVISION ON AUGUST 2ND, 2011, AND ARE TRUE AND CORRECT TO THE BEST OF MY KNOWLEDGE AND BELIEF, AND MEET THE STANDARDS FOR PROFESSIONAL LAND SURVEYING PRACTICES IN NEW MEXICO.

LAND DIVISION OF LOT 1 LOT LINE ADJUSTMENT LOTS 3, 4 & 6 FOR DEAN DOMMER
 PURPOSE: TO CREATE TWO RESIDENT AND AMEND EXISTING LOT BOUND. LOTS WITHIN SECTION 20, T18N, R11E, N4 SANTA FE COUNTY, NEW MEXICO.